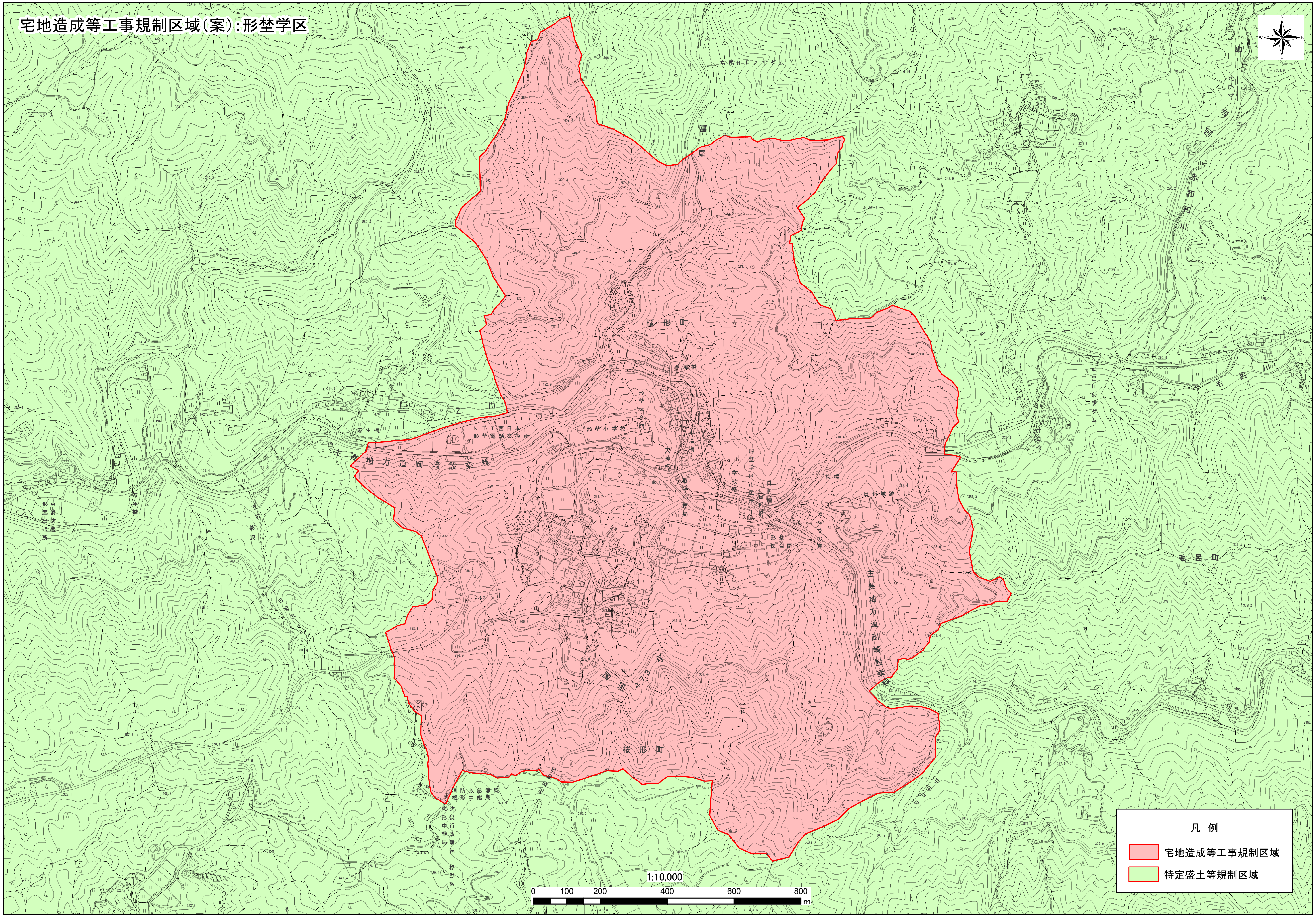宅地造成等工事規制区域(案):形埜学区